

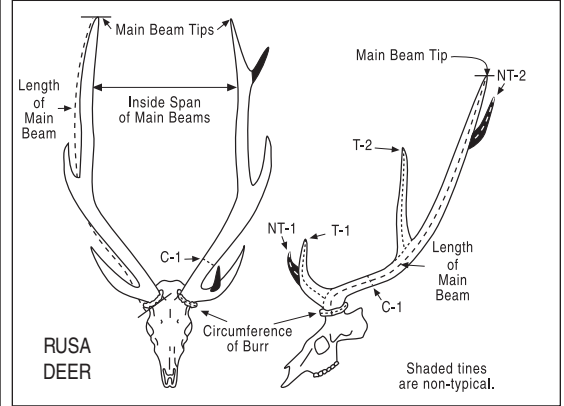

SAFARI CLUB INTERNATIONAL Method 21-NT Entry Form

For axis deer, hog deer, sambar, rusa deer, roe deer and sika deer with non-typical antlers. In this method all tines will count in the score regardless of whether they are typical or non-typical.

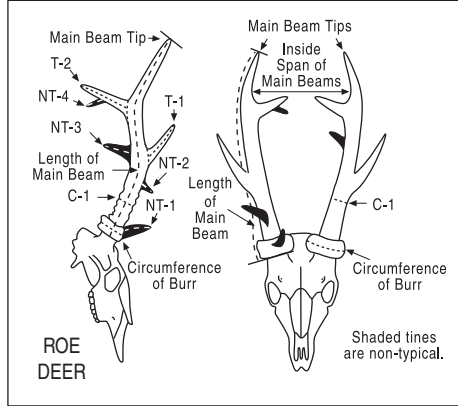
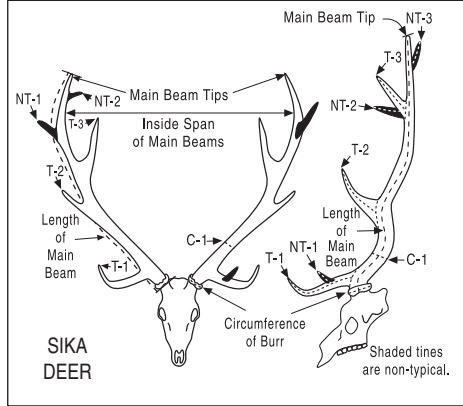

Animal _____

Remeasurement? Yes No Former Score _____ Record No. _____

Date Taken _____ Month _____ Day _____ Year _____

Rifle Handgun Muzzleloader Bow Crossbow Picked Up

Place Taken _____ Country _____ State or Province _____

Locality _____ Guide _____ Hunting Co. _____

Hunter _____
How you want your name to appear in the Record Book _____

Membership No. _____ e-mail _____

Address _____
City _____ State _____ Zip _____ Country _____

Ph. (____) _____ Home (____) _____ Business (____) _____ Fax _____

I certify that, to the best of my knowledge, I took this animal without violating the wildlife laws or ethical hunting practices of the country or province in which I hunted. I also certify that, to the best of my knowledge, the laws of my country have not been violated by my taking or importing this animal.

Free-ranging Yes No

Signature _____
The acceptance or denial of all entries are at the discretion of Safari Club International, its Board and committees. Entries are subject to review by the Trophy Records Committee of SCI at any time. All photos and entries submitted to SCI become SCI's property.

Submit to: Safari Club International
4800 W. Gates Pass Rd., Tucson, AZ 85745 USA.

- \$35 Record Book processing fee
- \$55 Medallion Award processing fee (Walnut plaque) includes shipping & handling
- \$80 Record Book & Medallion Award processing fee includes shipping & handling

To enter Record Book and/or Medallion:

- 1) Add the appropriate entry processing fees together as necessary. (Medallion fee includes shipping & handling.)
- 2) All entries must be complete, signed by hunter and accompanied by fees and a photograph of the trophy.
- 3) Please clearly label back of photo with name of hunter, name and score of animal, and date taken.
 - For simple horns and unbranched antlers: include 1 photo
 - For animals with branched antlers: include enough photos so that all tines can be clearly seen.

Checks on U.S. banks only. Credit cards preferred. Entry fees are valid for 12 months from date of form located in lower right hand corner.

We Accept: MC Visa AMX Discover Diners Club

Card Number _____

Expiration Date _____

I. Length of Main Beam	L	_____ / 8	R	_____ / 8	
II. Length of Typical Tines	T-1	L	_____ / 8	R	_____ / 8
	T-2	L	_____ / 8	R	_____ / 8
(Sika Deer Only)	T-3	L	_____ / 8	R	_____ / 8
Subtotal	L	_____ / 8	R	_____ / 8	
III. Length of Non-typical Tines	NT-1	L	_____ / 8	R	_____ / 8
	NT-2	L	_____ / 8	R	_____ / 8
	NT-3	L	_____ / 8	R	_____ / 8
	NT-4	L	_____ / 8	R	_____ / 8
	NT-5	L	_____ / 8	R	_____ / 8
	NT-6	L	_____ / 8	R	_____ / 8
Subtotal	L	_____ / 8	R	_____ / 8	
IV. Circumference of Burr	L	_____ / 8	R	_____ / 8	
V. Circumference of Main Beam	C-1	L	_____ / 8	R	_____ / 8
VI. Inside Span of Main Beams			_____ / 8		

VII. Total Score _____ / 8

Supplemental Information

Total Number of Points (All tines plus beam tip) L _____ R _____

Official Measurer _____

Measurer No. _____ Email _____

Day Measured _____ Month _____ Day _____ Year _____

Signature of Measurer _____

For Office Use Only

Date Received: _____